

REV		SHT		DESCRIPTION		DATE	ECN	CHECKED
A	ALL	RELEASE	NEW			4/11/02	NEW	RBS
B	-	ADDED:	SPECIFICATION	NOTES FOR MATERIAL		5/23/11	-	DI

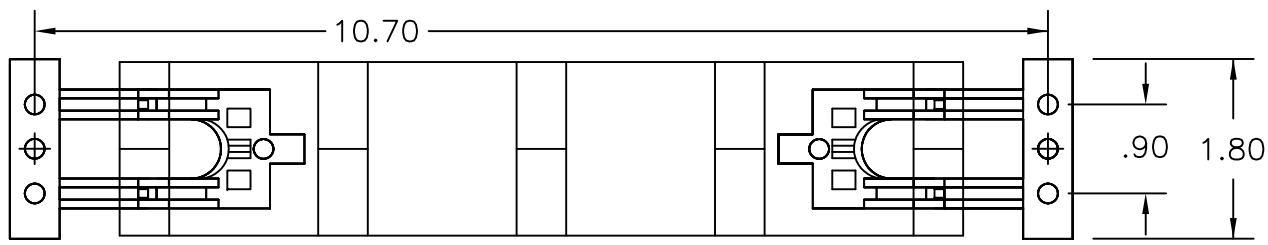

TOP VIEW

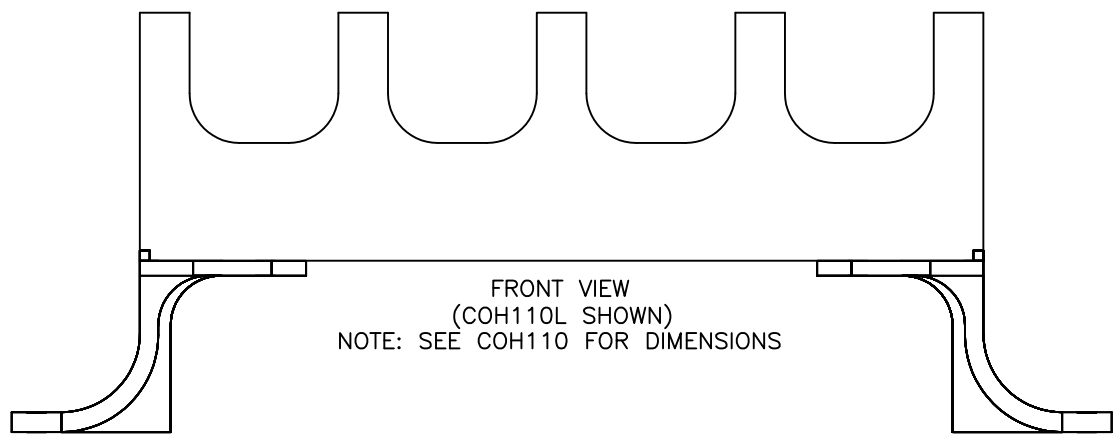

FRONT VIEW
(COH110L SHOWN)
NOTE: SEE COH110 FOR DIMENSIONS

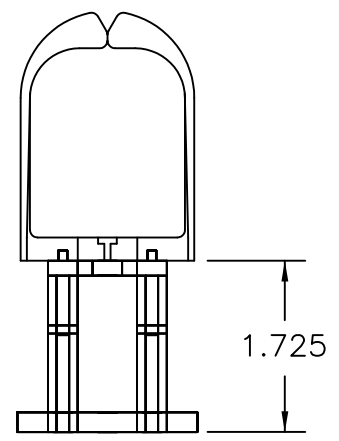

RIGHT SIDE

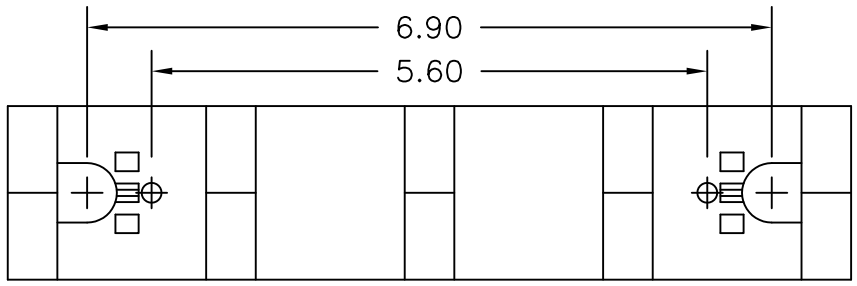

TOP VIEW

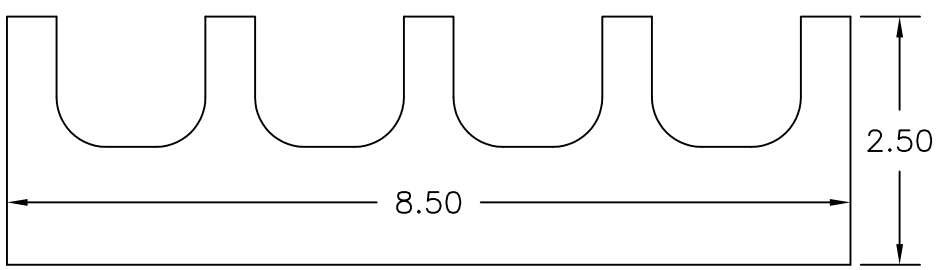

FRONT VIEW
(COH110 SHOWN)

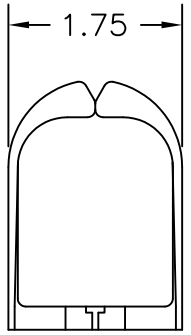

RIGHT SIDE

SPECIFICATIONS:
ENVIRONMENTAL CONDITIONS

TEMPERATURE RANGE:
STORAGE -40°C TO +70°C
OPERATIONAL -10°C TO +60°C
RELATIVE HUMIDITY (OPERATIONAL):
MAXIMUM NON-CONDENSING 93%

PHYSICAL
HOUSING: HIGH-IMPACT, FLAME-RETARDANT PLASTIC UL94V-0 RATED

COH110L	TROUGH, 110 CABLE MGMT WITH LEGS, OCC
COH110	TROUGH, 110 CABLE MGMT W/O LEGS, OCC
OCC PART NO.	DESCRIPTION

UNCONTROLLED COPY		 5290 Concourse Drive Roanoke, VA 24019 Phone: 800-622-7711 Fax: 540-265-0724 www.occfiber.com	
UNLESS OTHERWISE SPECIFIED DIMENSIONS ARE IN INCHES	TOLERANCES: FRACTIONS ±1/32" ANGLES ±1/2° 3 PLACE DECIMALS ±.005" 2 PLACE DECIMALS ±.01"	THIS DRAWING AND THE DESIGN SHOWN ARE THE PROPERTY OF OPTICAL CABLE CORPORATION AND MAY NOT BE USED AS THE BASIS FOR MANUFACTURE OR SALE WITHOUT SPECIFIC WRITTEN PERMISSION OF OPTICAL CABLE CORPORATION	DWG TITLE TROUGH ASSEMBLY, 110 CABLE MGMT, OCC
CHECKED BY R.B.SMITH	DATE 4/22/02	DRAWN BY D.A.HOLBERT	DATE 4/11/02
ENGINEER J.YANIK	DATE 4/11/02	APPROVED D.INGLE	DATE 5/23/11
PREVIOUS DWG	FILENAME C105294B.dwg	SCALE NONE	SHEET 1 OF 1
CRITICAL DIMENSION CODE F = FUNCTION M = MATING A = AUDIT	THIRD ANGLE PROJECTION	MATERIAL SEE NOTES	REV B